

BY SARAH DANIELS
 by arrangement with Concord Theatricals

DEC 2021

THE COMPANY



BA (HONS) ACTING



BA (HONS) COSTUME AND PERFORMANCE DESIGN



BA (HONS) MAKE-UP FOR MEDIA AND PERFORMANCE

CAST

ELLEN

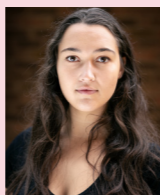

MAEVE CLARKE

LEN / EDWIN



TOM FOREMAN

HARRY / ARTHUR



RORY GALLAGHER

JIM / MAD JACKO



JENSON HICKMAN

EMILY / EADY / NORA / EDNA



YOANNA KRASTEVA

ANNIE



MADISON LANE

LADY HELENA



GEORGIA MELTON

MAGGIE

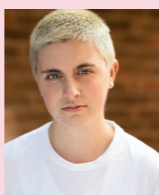

MAX RICHARDSON

KATE



JADE SHERIDAN

POLLY



ELLIE WASYLOCHA

PRISCILLA



JULIA WILCZEWSKA

ASSISTANT DIRECTOR
 JANEY ORCHARD

DIRECTOR*
 KIRSTIE DAVIS

DIRECTION AND DESIGN

LIGHTING DESIGNER*
 DAN PARKER

MUSICAL DIRECTOR*
 JACOB CARTER

HAIR & MAKE-UP

MAKE-UP & HAIR ASSISTANTS

AMY INNS
 DARCI LLOYD
 JESS UPTON
 LAYLA EVANS
 MIA GAULTON

MISSY BRAZIER
 RACHEL HAWKINS
 ROSIE MCNAMARA
 SISO GEORGIEV

MAKE-UP & HAIR DESIGNER AND SUPERVISOR
 NATALIE KIRBY

FRONT OF HOUSE

FRONT OF HOUSE MANAGER
 CHLOE THORNE

FRONT OF HOUSE ASSISTANT
 ROSE FOX

PUBLICITY MANAGER
 KAROLINE PALACIOS JØRGENSEN

WARDROBE

HEAD OF RUNNING WARDROBE
 LAUREN WOOD

DRESSERS
 FIONA ANDREW
 EMMA HORD
 EMILY JONES

LAUNDRY
 KLAUDIA GLEBOCKA

COSTUME DESIGNER
 KATY ROBINSON

COSTUME SUPERVISOR
 ALICE POWELL

COSTUME

COSTUME MAKERS

ROSA ASTON VARNEY
 EDIE MUIR
 JESS OVENDEN
 EL RITCHIE

LEAD BREAKDOWN ARTIST
 CAS MASSEY

BREAKDOWN ARTISTS

FIONA ANDREW
 KATIE BRITTIAN

COSTUME ASSISTANTS

JENIFER BAWDEN
 JASMINE BEVAN
 LUCY DERHIMER
 ALICE DRURY

SET DESIGNER
 MEGAN LLOYD

SET & PROPS

LEAD SCENIC ARTIST
 IZZI COHEN

SCENIC ARTISTS AND PROP MAKERS

ERIN-MAE BARTLETT
 ANDRIE CHARALAMBOUS
 ALICE DRURY
 IDIL EPIKMEN
 HELIX GREEN
 ISOBEL KANTARIS
 EMILIYA KEZHINA
 CAS MASSEY
 ELLIS MILTON
 HENRY PAN
 ORLAN SHARMAN DUNN
 BECCA STEVENSON
 DERIN UYGUNER

UNDER-STUDIES

CHLOE THORNE
 ROSE FOX
 KAROLINE PALACIOS JØRGENSEN

TECHNICAL

LIGHTING ASSISTANT
 ALEX LUSHINGTON

SOUND ASSISTANT
 DANIEL COX

STAGE MANAGEMENT

STAGE MANAGER
 TASH MILES

DEPUTY STAGE MANAGER
 EVE MYER

ASSISTANT STAGE MANAGER
 IVANA BOCHEVA
 JAMES REYNOLDS

PRODUCTION SUPPORT*

PRODUCTION MANAGER
 BEN GOODRIDGE

TECHNICAL MANAGER
 SCOTT EVELEIGH

COMPANY STAGE MANAGER
 MADDIE WHIFFIN

LIGHTING & SOUND TECHNICIANS
 FIONA GRIFFIN
 JOE MYLES

DESIGN TUTOR
 WILL HARGREAVES

PRODUCTION DESIGN COORDINATOR
 BEN IRWIN

SCENIC ART TUTOR
 DEBORAH MITCHELL

SET BUILDER
 ELLIOTT TRENT

COSTUME & PERFORMANCE SENIOR TECHNICIAN
 ALISON HART

COSTUME SUPERVISION TECHNICIAN
 JENNIFER RIDGE

HAIR & MAKE-UP TUTOR
 WAYNE HUMPHRIES

HAIR & MAKE-UP TECHNICIAN
 JESSICA HUTCHINGS

DYE ROOM TECHNICIAN
 AMY LACKEY

THANKS TO BA(HONS) MODELMAKING STUDENTS FOR THEIR INPUT WITH THE MEAT PROPS

* AUB STAFF/VISITING PROFESSIONALS