

# JANE EYRE

ADAPTED FROM CHARLOTTE BRONTE'S NOVEL

BY POLLY TEALE

PERFORMED IN ASSOCIATION WITH NICK HERN BOOKS

NOV 2021

## THE COMPANY

- BA (HONS) ACTING
- BA (HONS) COSTUME AND PERFORMANCE DESIGN
- BA (HONS) MAKE-UP FOR MEDIA AND PERFORMANCE

## CAST

**MRS. FAIRFAX**



IVANA BOCHEVA

**TEACHER/LORD INGRAM/  
ST JOHN RIVERS**



DANIEL COX

**HELEN BURNS/BLANCHE  
INGRAM/WOMEN**



ROSE FOX

**MRS REED/MARY  
RIVERS/CLERGYMAN**



KAROLINE PALACIOS  
JOERGENSON

**ROCHESTER**

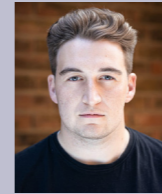

ALEX LUSHINGTON

**JANE EYRE**

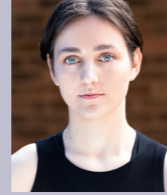

JANEY ORCHARD

**BERTHA**

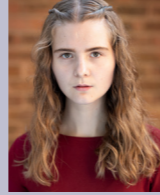

EVE MYER

**JOHN REED/  
BROCKLEHURST/  
RICHARD MASON**

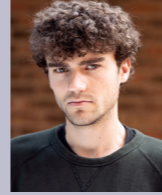

JAMES REYNOLDS

**ABIGAIL/ADELE**



CHLOE THORNE

**BESSIE/GRACE POOLE/  
DIANA RIVERS**



TASH MILES

## FRONT OF HOUSE

**MANAGER**  
JULIA WILCZEWSKA

**ASSISTANT**  
JENSON HICKMAN

**BAR MANAGER**  
RORY GALLAGHER

**PUBLICITY MANAGER**  
MAEVE CLARKE

## STAGE MANAGEMENT

**STAGE MANAGER**  
YOANNA KRASTEVA

**DEPUTY STAGE MANAGER**  
MAX RICHARDSON

**ASSISTANT STAGE MANAGERS**  
GEORGIA MELTON  
JADE SHERIDAN  
ELLIE WASYLOCHA

## HAIR & MAKE-UP

**MAKE-UP & HAIR ASSISTANTS**

BETHANY KIMSEY  
EMILY ALFORD  
LEWIS BAVISTER  
SOPHIE BRAY  
MIA BROADBENT

AMY FONE  
BONITA CHOUDRY  
NANCY DAVIS  
CHARLIE (CHARLENE) WOOD  
MADELEINE CARTER

**MAKE-UP &  
HAIR DESIGNER  
AND  
SUPERVISOR**  
ASTA (RIVER)  
OLAFSDOTTIR

**DIRECTOR\***  
FIONA ROSS

## DIRECTION AND DESIGN

**COMPOSER  
AND MUSICAL DIRECTOR\***  
KAREN WIMHURST

## UNDER-STUDIES

MAEVE CLARKE  
RORY GALLAGHER  
JENSON HICKMAN  
JULIA WILCZEWSKA

**COSTUME SUPERVISOR**  
EMILY JONES

**COSTUME DESIGNER**  
MIA ZILLWOOD HUNT

**LIGHTING DESIGNER\***  
SCOTT EVELEIGH

**SET DESIGNER**  
MEGAN LLOYD

**LEAD SCENIC ARTIST**  
ISABEL COHEN

## COSTUME

**COSTUME ASSISTANTS**

ANNABEL BRAKE  
SOPHIE CHESHIRE  
MARIA CHINN  
LUCY DERHEIMER  
OLIVIA GODFREY  
IRIS HEISING  
ERIKA HOLLAND  
ELSIE HOWARD  
ISOBEL KANTARIS

LILLI JEFFRIES  
BETH LACEY  
ISABELLE MARTIN  
JESSICA MOORE  
ISOLDE REES  
PIPPA ROBERTS  
ELLIE WATERS

## LIGHTING & SOUND

**LIGHTING ASSISTANT**  
TOM FOREMAN

**SOUND ASSISTANT**  
MADISON LANE

## SET & PROPS

**SCENIC ARTISTS**

ERIN-MAE BARTLETT  
CHARLOTTE BAXTER  
ANDRIE CHARALAMBOUS  
EMMA HORD

HENRY PAN  
ORLAN SHARMAN DUNN  
BECCA STEVENSON  
REINA YARWOOD

**PUPPET MAKER**  
HELI GREEN

## PRODUCTION SUPPORT\*

**PRODUCTION MANAGER**  
BEN GOODRIDGE

**TECHNICAL MANAGER**  
SCOTT EVELEIGH

**COMPANY STAGE MANAGER**  
MADDIE WHIFFIN

**LIGHTING & SOUND TECHNICIANS**  
FIONA GRIFFIN  
JOE MYLES  
DAN PARKER

**MOVEMENT TUTOR**  
JONNY HOSKINS

**DESIGN TUTOR**  
WILL HARGREAVES

**SCENIC DESIGN COORDINATOR**  
BEN IRWIN

**SET BUILDER**  
ELLIOTT TRENT

**SCENIC ART TUTOR**  
DEBORAH MITCHELL

**COSTUME AND PERFORMANCE DESIGN  
SENIOR TECHNICIAN**  
ALISON HART

**COSTUME SUPERVISION  
TECHNICIAN**  
JENNIFER RIDGE

**HAIR & MAKE-UP TUTOR**  
KAT AUGER-FISHER

**HAIR & MAKE-UP SENIOR TECHNICIAN**  
JESSICA HUTCHINGS

**DYE ROOM TECHNICIAN**  
AMY LACKEY

\* AUB STAFF/VISITING PROFESSIONALS

AUB Productions are working to make our production practices as sustainable as possible.

**Theatre Green Book**  
we're making theatre sustainable